

Alto Sax

# Chavivin Yisroel

בס"ד

Singer: Ohad

Comp. Ohad & M. Laufer  
Arr. Moshe Laufer

Chavivin Yisroel/ Alto Sax

32 8

44 E

47 1 2

# Rythm

# Chavivin Yisroel

ד'ס"ד

Singer: Ohad

Comp. Ohad & M. Laufer  
Arr. Moshe Laufer

Disco

Disco

Chavivin Yisroel/Rhythm

Dm Am Gm F <sup>1</sup>Cm Dm <sup>2</sup>Cm Dm

23 **D.C. al Coda**

 Dm Am Gm Dm C Dm Gm Dm

28

Dm Am Gm F Cm Dm

32

8

36

**E**

44

1 2

47 47 A7 Dm

# Trumpet 1

# Chavivin Yisroel

בס"ד

Singer: Ohad

Comp. Ohad & M. Laufer  
Arr. Moshe Laufer

1

4

6

11

15

19

23

28

32

**B**

3

1 2

**C**

**D**

1 2

**D.C. al Coda**

Chavin Yisroel/Tpt 1

36

8

E

44

1 2

47

# Trombone

# Chavivin Yisroel

ג'ס"ד

Singer: Ohad

Comp. Ohad & M. Laufer  
Arr. Moshe Laufer

1

4

6

11

16

19

23

28

32

**B**

**C**

**D**

**D.C. al Coda**

Chavivim Yisroel/ Tbn

8

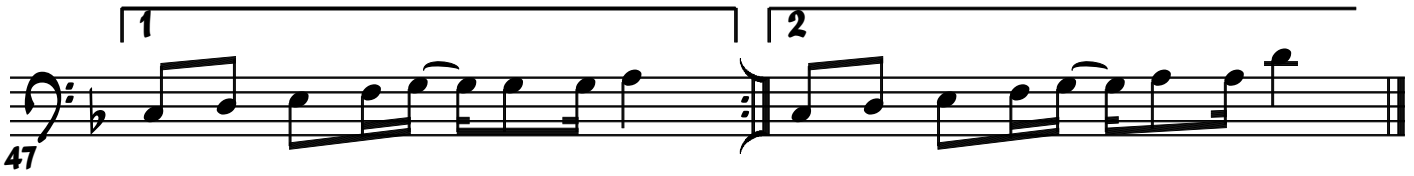

Drums

# Chavivin Yisroel

ד'בס

Singer: Ohad

Comp. Ohad & M. Laufer  
Arr. Moshe Laufer

**Disco**

The score is written on a single staff with a common time signature (C). It consists of several systems of music, each starting with a measure number and a lettered section marker (A-E). The notation includes various rhythmic patterns: eighth notes, quarter notes, and rests. Some measures contain a slash with a vertical line through it, representing a specific drum sound. There are first and second endings marked with '1' and '2' above the staff. A 'D.C. al Coda' instruction is present at measure 28. The piece concludes with a Coda symbol at measure 44.

1

**A** 1 2 3 4

6

**B** 1 2 3 4 5 6 7 8

11

**C** 1 2 3 4 5 6 7 8

19

**D** 1 2 3 4 5 6 7 8

28

**(D.C. al Coda)**

9 10 11 12 13 14 15 16

36

**E** 1 2

44

# Trumpet 2

# Chavivin Yisroel

בס"ד

Singer: Ohad

Comp. Ohad & M. Laufer  
Arr. Moshe Laufer

Chavivin Yisroel/ Tpt 2

36 

**E**

44 

47 